



# 2017 ANNUAL REPORT



**St. Francis**  
community services

BOARD OF DIRECTORS

Kenneth Schmitt, President

Marina Cahill, Vice President

Larry Hill, Treasurer

Con McGrath, Secretary

Patsy Baldes

Colleen Bussen

Arthur Clyne, III

Estie Cruz-Curoe

Jaime Haro

Sr. Clare Ann Litteken, CPPS

John Malinak

Thomas Nolan

Theresa Ruzicka

Ness Sandoval

Richard Siebert

Richard Veit

Kelly Weis

Dana Wiele

MESSAGE FROM OUR LEADERSHIP

Mercy, as defined by Jesuit Father Jim Keenan, SJ, is “entering into the chaos of another.”

The past year has brought bountiful opportunities for St. Francis Community Services to bear witness to this description of mercy. Chaos has come in many forms, man-made and natural. Flooding and tornados destroyed homes and upended the lives of hundreds in our region. Poverty, domestic violence, and mental illness plagued families. Unrest, crime, violence, and hostility toward immigrant neighbors promoted fear and anxiety in our community.

SFCS responded with mercy by offering services that build hope, healing, and harmony. Our Catholic Legal Assistance Ministry represented abused women, children, veterans, and immigrants in the civil court system, seeking justice for all. Immigrants at our Southside location found comfort and support through bilingual therapy, case management, and youth activities. In “Pathways to Progress,” case managers guided families as they worked to leave poverty. And with the support of our disaster team, those who lost homes, jobs, or belongings in floods or storms started the path to recovery.

Your support makes it possible for our dedicated staff and volunteers to calm the chaos in the lives of our clients and bear witness to the mercy practiced and taught by Jesus Christ. On behalf of those we serve, thank you!



Kenneth Schmitt  
Board President



Karen Wallensak  
Executive Director

2016 BY THE NUMBERS



SFCS directly served  
**3,940**  
clients in need.



SFCS programs scored a  
**96.7%**  
satisfaction rating among clients.



**70.4%**  
of SFCS clients were living below the poverty level.

WHAT A YEAR!

JULY 2016

Our annual four-week Summer Day Camp was held at Southside Center. More than 50 children enrolled in this year’s camp, participating in safe, fun and educational activities, including field trips to Grant’s Farm, the Zoo, City Museum, the YMCA pool, and more.

AUGUST 2016

SFCS administrative staff moved with Catholic Charities to 4445 Lindell, next to the Cathedral Basilica, providing additional offices for staff and room for our continued growth.

SEPTEMBER 2016

Southside Center moved into a renovated space in the former high school building at St. John the Baptist Parish to provide a permanent home to its growing youth, mental health, and social service programs for immigrants.

OCTOBER 2016

SFCS-CLAM staff attorney, Hannah Sullivan, was awarded a prestigious “Spirit of Justice Award” from the Saint Louis Bar Foundation for her service to clients. She has worked with immigrants and refugees at our Legal Assistance Ministry site for the past decade.

NOVEMBER 2016

The Padberg family was honored by the SFCS Board of Directors for their decade-long support to the Catholic Legal Assistance Ministry and commitment to equal access to justice for the poor and marginalized.

DECEMBER 2016

Area churches, schools, businesses, and individuals came together to adopt 170 economically disadvantaged families in Southside Center’s annual Christmas Adopt-a-Family program. Students at SLUH and Nerinx Hall helped to lead these efforts, adopting a spectacular 38 and 24 families, respectively.

JANUARY 2017

SFCS staff worked with partner organizations to host 15 “Know Your Rights” sessions and nine “Power of Attorney” workshops at various community locales during the first six months of 2017. These outreach efforts helped more than 700 immigrant families with education and preparedness.

FEBRUARY 2017

Students at Rosati-Kain High School worked to raise \$3,200 for programs at SFCS through their annual “ROAR Week” that emphasizes learning and philanthropy surrounding issues of social justice.

MARCH 2017

The Tilles Foundation approved a second year of grant funding—more than \$112,000—for the youth program at Southside Center. This generous, two-year grant has allowed us to grow the program from 55 children to 150 (and counting!).

APRIL 2017

SFCS collaborated with Catholic Charities to mobilize following the devastating Perry County tornado, and again 30 days later when flooding destroyed homes across the region. Our case managers continue to work long-term with affected families to help restore their lives.

MAY 2017

The Legal Assistance Ministry hosted its annual “Stand Up! for Women Veterans” event at Saint Louis University. This event helps empower local female veterans by connecting them with important services and opportunities in the community.

JUNE 2017

Pilot initiative, “Pathways to Progress,” continued to grow, with enrollment climbing past 25 families. Each family works with a staff “member advisor” to remove obstacles and create new pathways toward stability and success.



Santiago, a 10-year-old boy, fled his home in Central America and journeyed to the U.S. to escape both abuse from a relative and threats to his life from narco-traffickers in his town. Our Legal Assistance Ministry took his case, and an attorney helped him through the process of applying for asylum in the U.S. With his sworn statement, evidence of the abuse, and his testimony before an asylum officer, little Santiago was granted asylum. He will not be forced to return to the horrors he faced in his home country.

HE WILL NOT BE FORCED TO RETURN TO THE HORRORS HE FACED IN HIS HOME COUNTRY.

POSITIONING HERSELF FOR AN INCREASINGLY BRIGHT FUTURE

Rene, a single mother, has dreamed of a better future for herself and her young children. After joining the Pathways to Progress program, our case managers helped her enroll in basic adult education courses. She then began volunteering at a local hospital. Her volunteering led to an opportunity to do an in-house training program to be a paid Patient Care Technician. Now, her goal is to pursue additional classes and trainings to advance her career, thus positioning herself for an increasingly bright future.

INCOME: \$2,485,604

5% United Way  
11% Government  
14% Foundations  
21% Annual Catholic Appeal

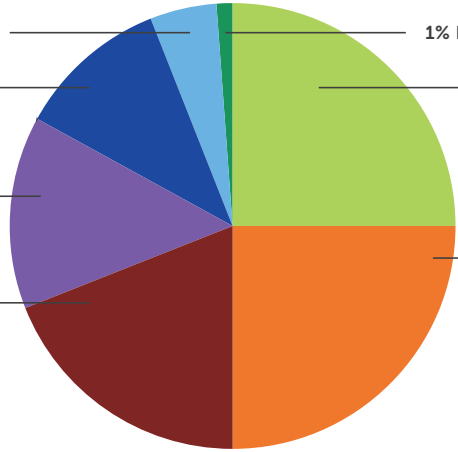

EXPENSES: \$2,355,474

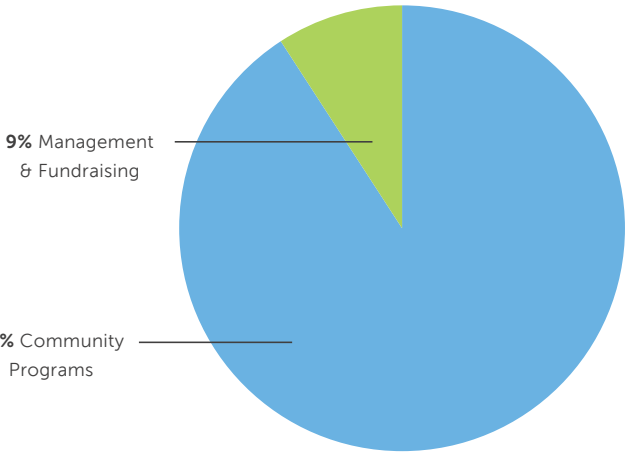

\*Unaudited financial statements as of June 30, 2017\*

SHE HAS STARTED THE PROCESS OF HEALING.

Eleven-year-old Kim was devastated. Without saying goodbye, her father took her younger brother and moved out of state, leaving Kim and her mother alone. Immediately, her schoolwork and relationships began to suffer. With the help of a SFCS bilingual therapist and art therapy activities, Kim has been able to process her feelings of depression, confusion, anger and abandonment. Although she admits she is still sad, she has begun to refocus on her schoolwork, reconnect with peers and start the process of healing.

2016 BY THE NUMBERS



Programs of SFCS helped  
**1,226**  
Hispanic/Latino individuals.



Staff attorneys provided legal aid to  
**1,707**  
clients.



**619**  
area youth were served through SFCS programs.



Veterans were assisted with legal issues and advocacy in  
**250**  
court cases.



**159** received bilingual mental health counseling, totaling  
**1,640**  
sessions.



**81**  
households received long-term, intensive assistance to recover from flood damage.



THANK YOU  
TO OUR 2017  
GALA SPONSORS!

PLATINUM SPONSOR

Edward Jones

GOLD SPONSORS

STSc  
Scholastic Testing Service, Inc.

ASCENSION  
Information  
Services

SILVER SPONSORS

THE  
ONDER  
LAW FIRM

GREAT  
SOUTHERN  
BANK

CERVANTES  
& ASSOCIATES  
ATTORNEYS AT LAW

KPMG

BRONZE SPONSORS

Adorers of the Blood of Christ  
• Ansira • Armstrong Teasdale •  
Blue Summit Consulting, LLC •  
Brown Smith Wallace • Catholic  
Charities of St. Louis • Charter  
Communications • Commerce  
Bank • Del Carmen Foods •  
Dorothy Lamb • Ernst Young •  
Hamilton Weber, LLC • Karen  
Wallensak • Larry & Kathleen Hill  
• Lou Fusz Automotive • Mercy  
Health • Missouri Foundation  
for Health • PwC Accounting •  
Reinsurance Group of America •  
Rick & Vicki Siebert • SSM Health •  
US Legal Solutions, LLC

SEEDS OF HOPE 2017

St. Francis Community Services hosted its second annual summer gala—Seeds of Hope—on June 17, 2017. This year’s event was a huge success, with more than 400 guests gathering at the Ballpark Hilton St. Louis for an inspirational evening. Thanks to an outpouring of support from our event sponsors, local businesses, and many generous members of the community, SFCS raised more than \$90,000 (net) to help sustain and grow our organization’s programs.

Special guest of honor, Donald Beimdiek, was presented with this year’s Instrument of Peace Award. After an illustrious 49-year career at Armstrong Teasdale, “Mr. B” has dedicated himself during the past five years of his retirement to serving as a volunteer attorney at SFCS’s Catholic Legal Assistance Ministry.

Thank you to all who supported our work during this second-year event, especially to our event sponsors!

2016 BY THE NUMBERS



Staff attorneys  
represented clients in  
**440**  
family law cases.



**26**  
families were enrolled  
in the pilot initiative,  
Pathways to Progress.



**100**  
patients received  
health services at the  
Vietnamese Clinic.



**\$25,000 and over**  
Archdiocese of St. Louis  
Catholic Charities of St. Louis  
Daughters of Charity Foundation of St. Louis  
Lutheran Foundation of St. Louis  
Saint Louis Mental Health Board  
St. Louis County Children’s Service Fund  
The Tilles Foundation  
United Way of Greater St. Louis

**\$10,000 to \$24,999**  
ASC Foundation  
Edward Jones  
Hands That Serve  
Larry and Kathleen Hill  
Interco Charitable Trust  
Matthew and Celeste Padberg  
Virginia Padberg  
Pershing Charitable Trust  
Raskob Foundation

**\$5,000 to \$9,999**  
Ascension Health Information Services  
Dale and Patsy Baldes  
Catholic Charities USA  
Charter Communications  
KPMG  
Pettus Foundation  
Pfizer Foundation Matching Gifts Program  
Reinsurance Group of America  
Scholastic Testing Service, Inc.  
Richard and Victoria Siebert  
Michael and Susan Simpson  
Karen Wallensak

**\$2,500 to \$4,999**  
Anonymous Donor (2)  
Ascension Health  
Colleen Bussen  
Leonard Cervantes  
Commerce Bancshares Foundation  
Deaconess Foundation  
Drury Development Corporation  
Franciscan Sisters of Mary  
Great Southern Bank  
Michael Doherty and Kathleen Kane  
Gerry and Debra Lewis  
John and Betsy Malinak  
Merrill Lynch  
Missouri Foundation for Health  
Missouri Immigrant and Refugee Advocates  
Novus International, Inc.  
Onder Law Firm  
Rosati-Kain High School  
Sander Foundation  
Frank Schiavo  
Scott and Kelly Weis  
Dana and Geri Wiele

**\$1,000 to \$2,499**  
Anonymous Donor (1)  
Adorers of the Blood of Christ  
Dennis and Donna Anderhalter  
Annunziata Parish  
Ansira  
Assumption Parish (O’Fallon, MO)  
Ann Bauer  
Lynn Berry  
Blue Summit Consulting, LLC  
Cardinals Care  
Arthur Clyne, III  
Amanda Colegrove  
Commerce Bank  
Del Carmen, LLC  
Scott and Carolyn Dolan  
Phong Thanh Duong  
Jerry and Rita Dutra  
Melvin Foster  
James and Maralin Fredericks  
Francine Glass  
Hamilton Weber, LLC  
Jaime and Paula Haro  
Mark and Marilisa Heiderscheid  
John and Mary Heinsz  
Tim and Silby Hill  
Hospital Sisters of St. Francis  
Jon and Sarah Igoe  
Immaculate Heart of Mary Parish (New Melle)  
Tim and Rachel Kessler  
John and Jackie Kimmich  
Dorothy Lamb  
Michael and Michelle Lamb  
Joseph Leritz  
Lou Fusz Toyota  
Con and Mary McGrath  
Mercy

National Catholic Sisters Week  
Nestle Purina  
Stephen and Jorie O’Malley  
Tom and Julie Preis  
Bernard Purcell  
PwC  
Steve and Meredith Rataj  
Lee and Clare Renz  
Daniel and Carolyn Schaub  
Kenneth Schmitt  
SSM Health  
Donald and Marcia Tiemeyer  
David Walentik  
Karalyn Wallensak  
Dan and Pat Weis

**\$500 to \$999**  
Joseph and Leslie Aiello  
Donald and Carolyn Beimdiek  
Robert and Dawn Bouché  
Douglas and Josephine Brockhaus  
Marina Cahill  
Gerard and Suzanne Carmody  
CK Power  
Kevin and Celeste Cleary  
M.J. Crawford  
Michael Curoe and Estie Cruz-Curoe  
Cure of Ars Parish  
Dennis Edson  
Richard and Elizabeth Eiler  
Franciscan Sisters of  
Our Lady of Perpetual Help  
Mark and Dianne Griffith  
Rachel Gronbeck  
Jason and Amy Grosch  
Brian and Trudy Hamilton  
Thomas and Mary Harrison  
John and Angela Heithaus  
Michael and Sallie Herzog  
James Hill  
Michael Hogan  
Gregory and Elise Holland  
Robert and Mandy Hosner  
James and Glenda Howard  
IBM Employee Services Center  
Jason Keller  
Neil and Mary Beth Kiesel  
Robert Klahr  
Marc and Prudence Kramer  
Nick and Lisa Lamb  
Margaret Lohmar  
Jim and Nicole McLwain  
Old Newsboys Day  
Mary Beth Orbals  
Terrence and Sheila O’Toole  
Sasha and Mary Preuss  
William and Pamela Reichhardt  
Paola Rijos  
Ted and Theresa Ruzicka  
Edward and Kathleen Schaeffer  
Sisters of St. Joseph of Carondelet  
St. Elizabeth Ann Seton Parish  
Dan George and Cassie Strom  
The Kaufman Fund  
Amy Thi Tran  
Randall and Fan Tielking  
U.S. Bank Foundation  
Vietnam Veterans of America Chapter 794  
Michael Ward  
Teryl Weber  
Thomas and Christine Wheeland

**\$250 to \$499**  
Jassim and Margery Al-Abodi  
American Immigration Lawyers Association  
Phillip Barkett, Jr.  
William Bottom and Angelina Bernardi  
Elizabeth Burns  
Donna Calamia  
John and Jennifer Chickey  
Andy and Sarah Cummings  
William and Penny Cutrell  
Scott and Pam Debandt  
Daniel and Amy Diemer  
Mark and Julie Eckstein  
Lane and Celeste Endicott  
Leonard Frankel  
T. Barton and Tanya French  
Calvin and Sue Fritz  
John and Terri Gabler  
Tom and Patty Gaus  
Michael and Carolyn Gunn  
Chris and Julie Haines  
Tracy Harris  
J. John and Eleanor Heithaus  
Robert and Joyce Herleth  
Dale and Carrie Hermeling

Steven and Amy Hilton  
Home Care Assistance of St. Louis  
Carol Howard  
HSGW Insurance Services  
Mike Baderstadt and Georgia Jecklin  
Mark and Eva Johnston  
Kevin and Jane Jung  
Ellen Kelly  
Godwin Chan and Lum Luo  
M Property Services  
Joseph and Linda Maloney  
Justin and Julie Mann  
Marty and Debbie McCabe  
James McCartney  
and Simone Haberstock McCartney  
Terrence Mehan  
Monsanto Company  
David and Lynn Morris  
Peter Nghia Nguyen  
Payless Group of Companies  
Jon and Debbie Pini  
Brad and Carrie Pittenger  
Sarah Pleban  
James and Trudy Pomeroy  
Jason and Alana Rye  
Saint Louis University  
Peter Sanderson  
Gregg and Jodie Schneider  
Sisters of the Most Precious Blood  
Gary Sohn  
Steven Spratt  
St. Elizabeth Ann  
Seton Knights of Columbus  
Hannah Sullivan  
The Boeing Company  
The Simon Law Firm  
Michael Todd  
Tom and Rita Tueth  
Ursuline Provincialate  
Richard Veit  
Anne Walentik  
John and Sheila Welge  
Lamar and Rebecca Young  
Matthew and Kristin Zurek

**\$100 to \$249**  
Ken Abendschein  
Marie-Aimee Abizera  
Christelle Adelman-Adler  
Dinorah Aguilar  
Miguel and Carla Alexander  
John and Cheryl Archibald  
Henry and Mary Autrey  
William Balmer, Jr.  
Isaac Bame  
Gary and Jane Unger Baumstark  
Mark and Margaret Berry  
Nick Bhambri  
Kathleen Bishop  
Chris Black  
Boyd, Franz and Stephans, LLP  
Peter and Heidi Brawer  
Shirley Brown  
Eugene Buckley  
Tim and Terri Burke  
Tim and Mary Beth Bussen  
David Butsch  
Thelma Cahill  
Dennis and Margaret Capriglione  
Lynn Carey  
Frank Carretero  
Philip and Lizz Chamberlain  
Wade Chatfield  
Dan and Erica Claudin  
David and Carol Cooksey  
Thomas and Marian Cornell  
James and Margaret Crowe  
Ben Clement and Shera Dalin  
Dolores Daniels  
T. Patrick Deaton  
John DeGuire  
Arthur Dempsey  
Karen Desens  
Anna DiRaimondo  
John and Martha Donnelly  
James and Jeanne Donovan  
Stephen Symtsack and Virginia Drone  
Harold Ellis  
Dan and Patty Feder  
Jennifer Fennell  
Michael W. Flynn  
Dennis and Elaine Frauenhoffer  
Stephen and Susan Garnett  
Gibbons Law Firm PC  
Ginger & Mary Ann Boutique  
Mary Goedeke

Michael Gorla  
Alexandra Haar  
Alicia Haith  
James and Graciela Hartenbach  
Karl and Heather Hertel  
Patricia Hess  
Andrew and Amy Hogenson  
Patrick and Janice Holmes  
Allison Hotze  
Richard and Mary Kay Jaudes  
Robert and Sandy Johnson  
Dennis and Ellen Jost  
Carol Kamil  
Catherine Keefe  
Benjamin Kent  
Marie Kenyon  
John and Gloria King  
Ryan and Emily Knopf  
Kathryn Koch  
Mike and Debbie Koeller  
Margaret Kuhlman  
Lady Bug Pest Control  
Law Office of James E. Fischer  
Jack and Colleen Lawler  
Stephanie Leonard  
Sr. Clare Ann Litteken  
Bud Luepke  
Susan Mangels  
Mark and Donna Martinez  
Joe and Mary Kathryn McDevitt  
Thomas and Kathleen McGrath  
John McNearney  
Mary Ann Medler  
William Meyer  
J. Hugh Middlebrooks  
Mary Jo Moehle  
Wayne and Norma Moheky  
Henrietta Mullen  
Jerry Murphy  
Mark Neill  
Tammy Joy Nguyen  
Arthur Nissenbaum  
Tom and Maureen Nolan  
Cindy and Jason Norton  
Stephen Novack  
Mary Elizabeth Ott  
Paule, Camazine & Blumenthal  
Peggy Plont  
Ponder-Bates Law Firm, LLC  
Dan and Pam Presgrave  
Thomas and Elizabeth Proost  
Maureen Quinn  
Adam Randle  
Gregory Redmon  
Vince Reese  
Rev. H. John Reiker  
Joseph Richardson, Sr.  
Kyle Rigazio  
Lucia Roberts  
John and Judy Ross  
Kevin and Kathy Runge  
Salesian Missionaries of Mary Immaculate  
Sandberg, Phoenix & Von Gontard, PC  
Ness Sandoval  
Michelle Schiller-Baker  
Benjamin and Melanie Schmickle  
School Sisters of Notre Dame  
Michael and Becky Slatin  
Esma Softic  
St. Louis University High School  
John and Jeanne Stadsvoild  
Rachel Steidley  
Gary and Denise Style  
Dan and Teresa Sullivan  
Gretchen Szydlowski  
Matt and Terri Tarvid  
Stephen Tillery  
Grace Tran  
Maria Trevino  
Lisa Van Amburg  
Ed and Deborah Vandeven  
John and Joan Vatterott  
Kris Walentik  
Wendy Wallach  
Kenneth and Marilyn Weber  
David Weiss  
Patricia Williams  
John Wolffer  
Greg and Virginia Wolfsberger  
Michael and Joann Wuller  
Susan Zimmermann

PLEASE JOIN OUR MISSION

Thousands of vulnerable and marginalized individuals seek help from SFCS each year. Your support provides them hope for achieving a better tomorrow.

Your fully tax-deductible gift can be made with the attached envelope or online at: [sfcsstl.org/donate](https://sfcsstl.org/donate)

## CATHOLIC LEGAL ASSISTANCE MINISTRY

Providing exceptional  
legal aid and equal  
access to justice for the  
poor and marginalized.

## SOUTHSIDE CENTER

Serving immigrant families  
throughout the metro area  
and addressing needs in the  
diverse Bevo neighborhood.

## LONG-TERM DISASTER RECOVERY

Assisting survivors  
of natural disaster in  
returning their lives to  
normal through long-  
term case management.

## PATHWAYS TO PROGRESS

Educating and  
empowering families in  
North St. Louis County  
through long-term case  
management, asset  
building, and resource  
coordination.  
(St. Francis acts as lead  
agency in this Catholic  
Charities pilot initiative)

## ADMINISTRATIVE OFFICE

4445 Lindell Blvd.  
Saint Louis, MO 63108  
[sfcs@ccstl.org](mailto:sfcs@ccstl.org)  
[www.sfcsstl.org](http://www.sfcsstl.org)



St. Francis  
community services

4445 Lindell Blvd., St. Louis, MO 63108



## Save the Date



ST. FRANCIS COMMUNITY SERVICES GALA

## June 23, 2018 • Clayton Plaza Hotel



## OUR MISSION

Practicing the teachings, compassion and love of Jesus Christ,  
St. Francis Community Services serves individuals and families in  
need through community-based, culturally sensitive programs,  
helping people to recognize their strengths, overcome obstacles,  
and achieve a better tomorrow.